

**RESOLUTION  
NO. 13-2012/2013**

WHEREAS, there has been submitted to the Board of Supervisors of Grundy County, Iowa, a copy of an Application for Voluntary Annexation of certain real property situated in Grundy County, Iowa, a copy of which application and plat diagram is attached hereto and by this reference made a part hereof, and

WHEREAS, the members of this Board take no position in support of or against the said application.

NOW, THEREFORE, BE IT RESOLVED by the Board of Supervisors of Grundy County, Iowa, that its records shall reflect that this Board takes no position in support of or against the proposed annexation, and

BE IT FURTHER RESOLVED that a copy of this Resolution shall be forwarded to the City Clerk of the City of Conrad, Iowa.

Passed this 29<sup>th</sup> day of October, 2012.



\_\_\_\_\_  
Charles Bakker, Chairperson  
Grundy County Board of Supervisors

ATTEST:



\_\_\_\_\_  
Rhonda R. Deters, County Auditor

BEFORE THE CITY COUNCIL OF THE CITY OF CONRAD, IOWA

In the Matter of the Voluntary Annexation  
Of Certain Real Estate Situated in the Northwest  
Quarter (NW ¼) of Section 32, Township 86  
North, Range 17, West of the 5<sup>th</sup> P.M., in  
Grundy County, Iowa, to the City of Conrad, Iowa.

APPLICATION FOR  
VOLUNTARY ANNEXATION

The undersigned respectfully requests and hereby makes application for annexation to the City of Conrad, Iowa, of the real estate described on the plat diagram attached to this document and by this reference made a part hereof and in support thereof states:

1. That the City of Conrad, Iowa, a municipal corporation, owns fee simple title to 100% of the real estate sought to be annexed.
2. That the real estate adjoins the present corporate boundaries of the City of Conrad, Iowa.
3. That the real estate has been and will be used as a part of the sanitary sewer facility for the City of Conrad, Iowa.
4. That the real estate is within two (2) miles of the present corporate boundaries of the City of Beaman, Iowa.

Dated this \_\_\_\_ day of \_\_\_\_\_, 2012.

CITY OF CONRAD, IOWA

By: \_\_\_\_\_  
Mayor

By: \_\_\_\_\_  
Denise L. Hoy, City Clerk

PLAT OF SURVEY OF PARCEL LOCATED IN THE NE 1/4 SEC. 31-86-17  
AND THE NW 1/4 SEC. 32-86-17, CONRAD, GRUNDY COUNTY, IOWA.

SURVEY FOR:  
City of Conrad

LEGEND:  
Δ - Section Corner  
● - Stake Found  
■ - Corner Post

SCALE: 1" = 2400'



REVISED  
Pg. 1 of 2

613A

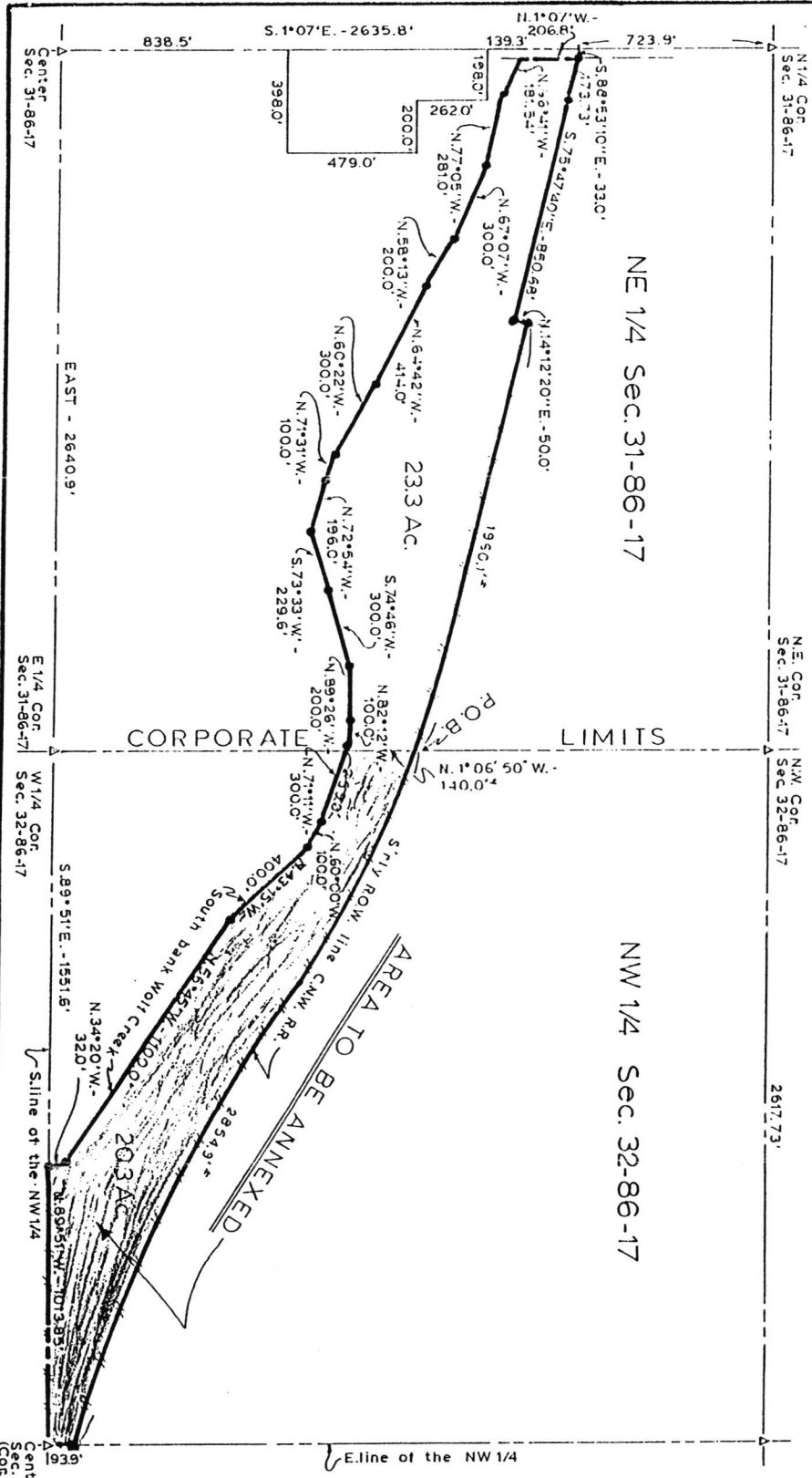

I hereby certify that this land surveying document was prepared and the related survey work was performed by me or under my direct personal supervision and that I am a duly licensed Land Surveyor under the laws of the State of Iowa.

*Harlan K. Schuck 10/19/99*  
 HARLAN K. SCHUCK  
 License Number: 9962  
 My license renewal date is December 31, 1999  
 Sheets covered by this seal: 2

RYKEN ENGINEERING  
ACKLEY, IOWA

Center  
Sec. 32-86-17  
(Cor. post)